Emily

Hello,

My name is Emily. Thank you so much for looking at my profile. Every day I pray for you and the baby. Although we haven't met, I can tell you I have a great respect for the strength, grace, and courage you carry yourself with. This is not an easy decision and I applaud you on taking these difficult steps to give your baby the best life possible.

I've always known from the time I was a little girl that I wanted to be a mom and have a family of my own. I had a wonderful childhood and want nothing more than to give a child a similar happy life. I've always thought adoption would be a beautiful gift. After years of prayer I believe with all my heart this is the way my family is meant to be built. My family, friends, and I could not be happier about this precious miracle becoming a part of our family & lives. This sweet baby will be so loved, taken care of, and adored by all of us.

In the following pages I hope you will see I live a very full and happy life. God has blessed me with a wonderful family, friends, sweet fur babies and farm animals, great job, beautiful home, and so much more. I cannot wait to be a mom and share life with my sweet miracle baby.

FAMILY

Me and my Mom

Me and my Family

Me and my Dad

Family Picture on vacation

Here I am with my grandma and my brother

Me and my Gramdpa

Me and my Granny in the kitchen

Me and my Grandma at Christmas

Me and my Brother

FRIENDS

Cousin's Ballgame

Housewarming Party

4th of July BBQ

Girls Night Out

Birthday Dinner

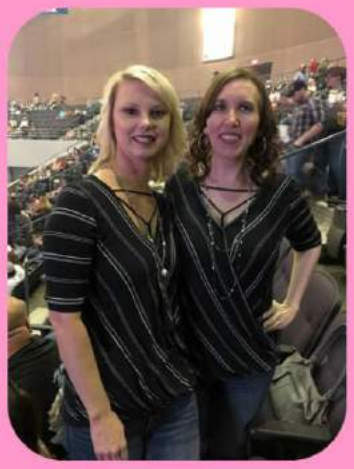

Concert

Baby Shower

Lunch Date

The Men In My Life

Out to dinner with my dad and brother

Hanging out with one of my friends

I enjoy having lunch with my friends on a regular basis

I am single, but I have been so blessed to have some wonderful men in my life. I feel it is very important for children to have good male role models. My baby will have that. My dad, brother, uncles, cousins, and male friends will be actively involved as a positive example in his or her life as father figures.

The Kids In My Life

These sweet babies are my family & friends children. They all call me Aunt Emily. My baby is going to have some wonderful life long friends! I cannot wait to be a mom!

Me and my Superman

Fun day at the creek

Hanging out with the littles

Lunch date with my nephew

Christmas lights with my friend's daughter

Visiting the feed store with my friend's daughter

Enjoying a walk at the bay with my nephew

Photoshoot with my nieces

My newest nephew

HOME SWEET HOME EST. AUGUST 2016

The nursery is a work in progress and an open floor plan allows for plenty of play room.

WORK LIFE

I am very proud to say I will be a full time Stay-At-Home Mom!

I work as a medical transcriptionist for a doctor in my community from my home office. I am also a Scentsy consultant.

I have very flexible work hours. This will allow me to be the hands on mom I've always dreamed of being.

HOBBIES

My hobbies and interests include: Spending time with family & friends, game nights, BBQs, Cooking/baking, DIY and art projects, going to the beach, going to the library and reading, listening to music and attending concerts, going to the gym for workouts, and of course I LOVE traveling!

MY FUR BABIES

Helping my mom work

Best Friends

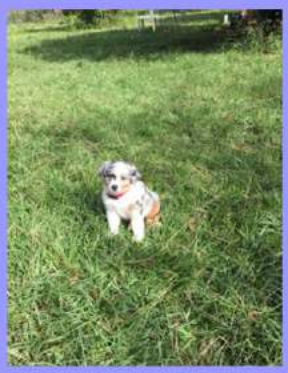

Love our Aussie

All grown up

Merry Christmas

What a pretty girl

Waiting for Memaw

Happy Fall

Farm Life

I live in the beautiful state of Florida in a rural farming community. I love living on my farm. Every day is filled with great beauty from the animals to the sunsets.

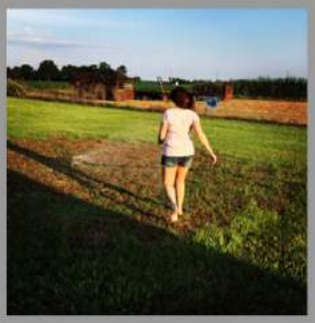

Living on a farm is a simple way of life. We live in a close knit community where neighbors are always sharing and caring. Animals are a great source of joy. They teach responsibility, empathy, and how to care for others. A farm is a place where we can grow some of our food. It teaches us patience, good work ethic and how to be good stewards of our earth.

Coastal Life

Living in Florida definitely has its positives. Farm life and coastal living is incredible. I am close to beautiful Florida springs, rivers, creeks, & of course the beach! Visiting these places on a regular basis is a big part of my life.

Thank you for taking time to learn a little about my life and taking me into consideration to be a mother. I cannot tell you how much this means. Having a baby and family of my own will be my biggest dream come true. I am praying for you and the baby day and night. I wish you the very best in your journey. Take care.

Thank You,

Emily